



Indicative Perspective - Viewing platform and boardwalk overlooking Jollies Brook Lagoon



1 Canterbury Mudfish - image by Anita Spence



1 Canterbury Mudfish habitat - image by Anita Spence



F Threatened native plant species introduced, for example Muehlenbeckia astonii



E Lizard Habitat

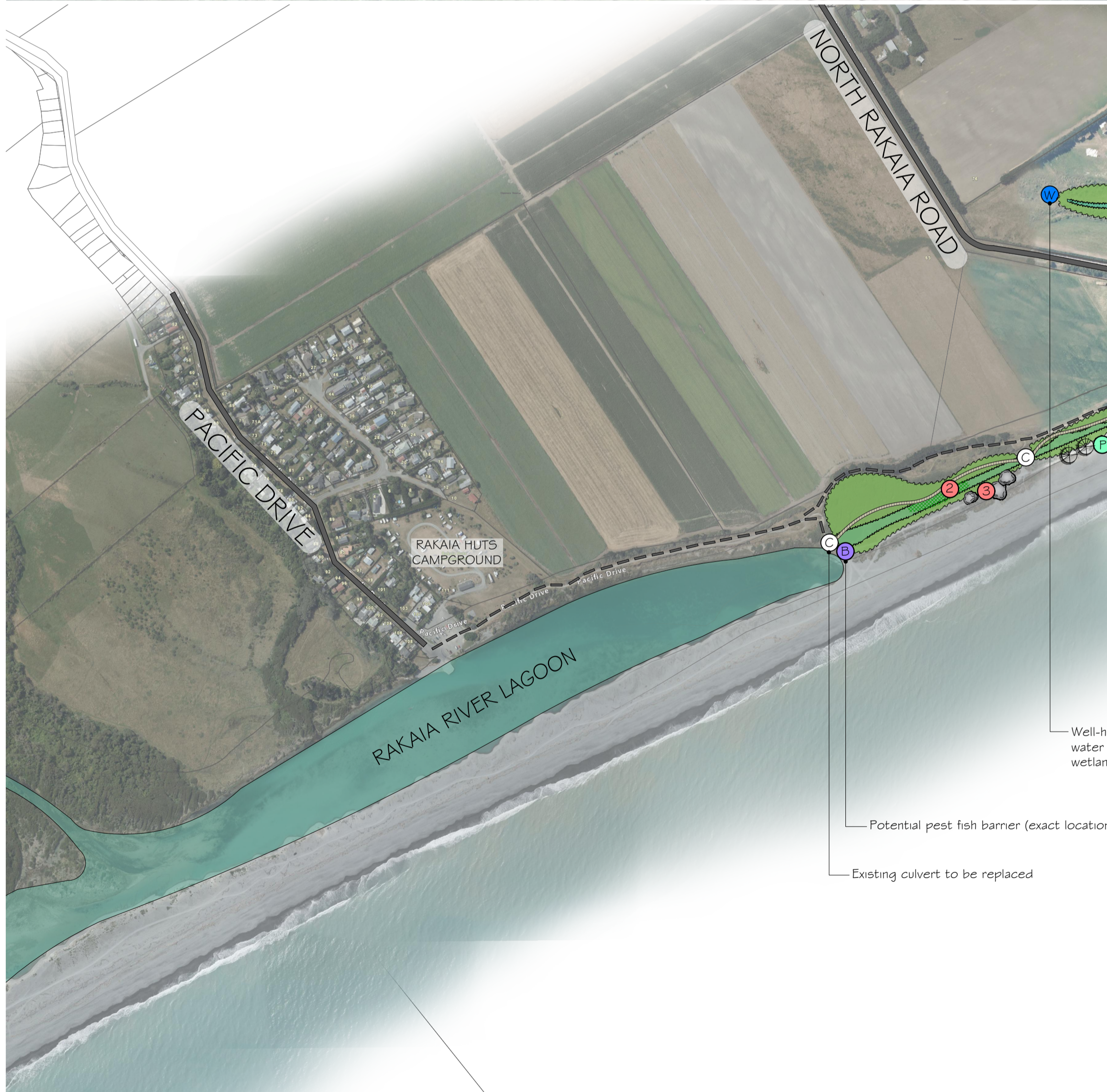

Inanga spawning habitat (other suitable locations for inanga spawning habitat also exist throughout the waterway, particularly in the existing raupo beds)

Threatened native plant species introduced, for example *Muehlenbeckia astonii*

- Key:
- Waterbodies currently in good condition \*
  - Contributing waterway with potential for enhancement
  - Enhanced Waterway Vegetation \*\*
  - Mahinga kai Flaxland
  - Mudfish habitat
  - Inanga spawning habitat
  - Lizard Habitat
  - Native bird habitat \*\*\*
  - Threatened native plant species introduced
  - Walkways with information boards
  - Existing Gravel Roads
  - Existing Gravel/Dirt Tracks
  - Proposed culvert - to maintain access and provide fish passage
  - High-set overflow culvert (flood prevention)
  - Well-head
  - Potential pest fish barrier

\* NOTE The waterbodies shown with this graphic include the lagoons and their vegetated margins and banks. These are predominantly in good condition, however there are some areas where re-vegetation and control of problematic plants would further improve this natural environment. Further investigation is required to determine the exact locations

\*\* NOTE Selected vegetation is to be locally sourced native species. Mahinga Kai values are to be taken in to consideration in consultation with local Iwi

\*\*\* NOTE This habitat will be present throughout much of the lagoon



4 Native birds - White Heron



4 Native birds - Pied Oystercatcher



4 Native birds - Crested Grebe



4 Native birds - Pied Shag

PLEASE NOTE  
FOR CONSTRUCTION PURPOSES USE ONLY FIGURED DIMENSIONS. THIS DRAWING MUST ALWAYS BE READ IN CONJUNCTION WITH ALL RELEVANT PROJECT DETAILS. ALL DIMENSIONS MUST BE CHECKED ON SITE PRIOR TO COMMENCEMENT. PLEASE REPORT ANY DISCREPANCY TO THE ARCHITECT OR CONTRACT ADMINISTRATOR.

Consultants

Revisions  
AO 2002/22 Initial Design

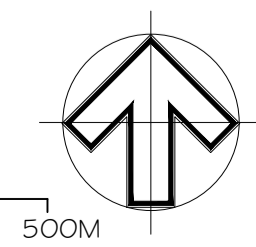
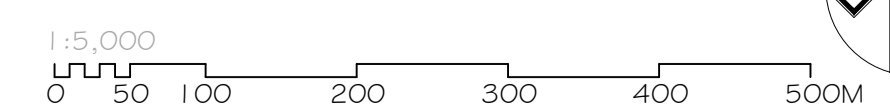

Drawing  
Masterplan  
Project/Client  
Restoration of Jollies Brook  
Pattie Delamore Partners Limited (PDP)

Project Date  
Feb 2022

Scale @ A1  
1:5000

Job reference (Drawing number)  
22023-01-01

Revision  
AO

Purpose of Issue  
Approval

